

Architectus Australia Pty Ltd is the owner of the copyright subsisting in these drawings, plans, designs and specifications. They must not be used, reproduced or copied, in whole or in part, nor may the information, ideas and concepts therein contained (which are confidential to Architectus Australia Pty Ltd) be disclosed to any person without the prior written consent of that company.

Nominated Architect
Ray Brown, NSWARB 6359

0 5 10 15 25
m
Do not scale drawings. Verify all dimensions on site

issue	amendment	date
A	DRAFT SSDA	27/06/22
B	DRAFT SSDA	10/06/22
C	FINAL SSDA ISSUE	17/06/22
D	FINAL ISSUE - FOR SSDA	27/06/22
E	RESPONSE TO SSDA SUBMISSION	21/12/22
F	SSDA RESPONSE TO SUBMISSIONS	03/04/23
G	SSDA RESPONSE TO SUBMISSIONS	19/05/23
H	SSDA RESPONSE TO SUBMISSIONS	24/05/23

LEGEND

EXISTING BUILDINGS
PROPOSED BUILDINGS
DEMOLITION EXTENT

EXISTING PEDESTRIAN PRIMARY ENTRY
EXISTING PEDESTRIAN SECONDARY ENTRY
EXISTING VEHICULAR ENTRY
PROPOSED VEHICULAR ENTRY
PROPOSED PEDESTRIAN ENTRY

EXISTING TREES
PROPOSED TREES
REMOVED TREES
DCP SETBACK
SEWERAGE EASEMENT



checked
drawn

JB scale
AD project no

As indicated@A1
220343

drawing no.

DA-00-0003

24/05/2023 1:37:20 PM

issue

H

architectus

Meriden Senior School Campus

Site Plan Proposed

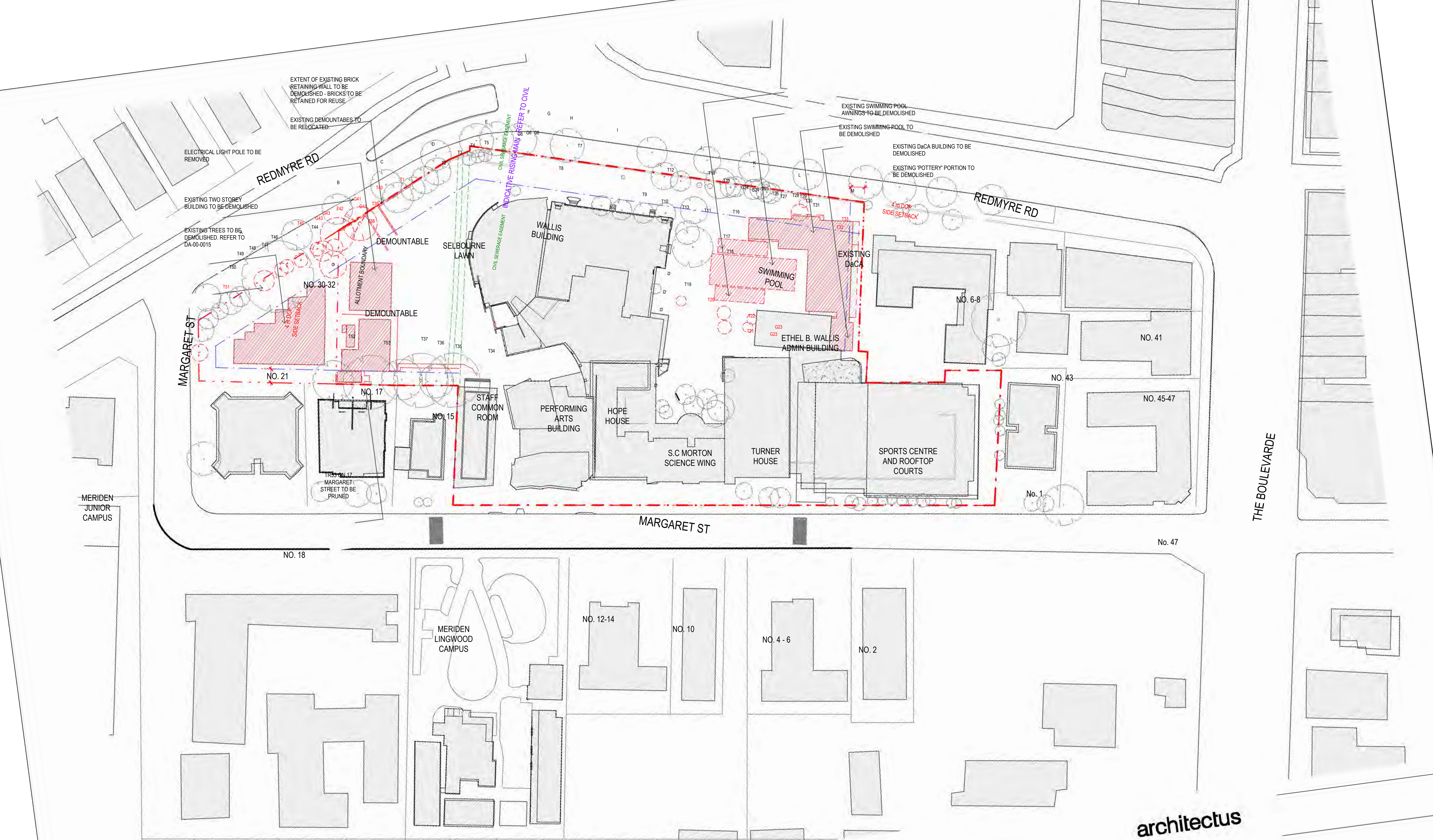

Architectus Australia Pty Ltd is the owner of the copyright subsisting in these drawings, plans, designs and specifications. They must not be used, reproduced or copied, in whole or in part, nor may the information, ideas and concepts therein contained (which are confidential to Architectus Australia Pty Ltd) be disclosed to any person without the prior written consent of that company.

Nominated Architect
Ray Brown, NSWARB 6359

0 5 10 15 25
m
Do not scale drawings. Verify all dimensions on site

issue	amendment	date
A	DRAFT SSDA	10/06/22
B	FINAL SSDA ISSUE	17/06/22
C	FINAL ISSUE - FOR SSDA	27/06/22
D	SSDA RESPONSE TO SUBMISSIONS	03/03/23
E	SSDA RESPONSE TO SUBMISSIONS	19/05/23

LEGEND

EXISTING BUILDINGS
PROPOSED BUILDINGS
DEMOLITION EXTENT

EXISTING PEDESTRIAN PRIMARY ENTRY
EXISTING PEDESTRIAN SECONDARY ENTRY
EXISTING VEHICULAR ENTRY
PROPOSED VEHICULAR ENTRY
PROPOSED PEDESTRIAN ENTRY

EXISTING TREES
PROPOSED TREES
REMOVED TREES
DCP SETBACK
SEWERAGE EASEMENT



checked
drawn
JB
IT

scale
project no
As indicated@A1
220343

Architectus Sydney
Level 18-MCC Centre
15 Martin Place
Sydney NSW 2000
T (61 2) 8252 8400
F (61 2) 8252 8600
sydney@architectus.com.au
ABN 90 131 245 684

project
drawing no.
drawing no.
DA-00-0010

Meriden Senior School Campus

Site Demolition Plan



issue
E







Architectus Australia Pty Ltd is the owner of the copyright subsisting in these drawings, plans, designs and specifications. They must not be used, reproduced or copied, in whole or in part, nor may the information, ideas and concepts therein contained (which are confidential to Architectus Australia Pty Ltd) be disclosed to any person without the prior written consent of that company.

0 1 2 3 5 m

Do not scale drawings. Verify all dimensions on site

 EXISTING BUILDINGS
 PROPOSED BUILDINGS
 DEMOLITION EXTENT

	EXISTING PEDESTRIAN PRIMARY ENTRY
	EXISTING PEDESTRIAN SECONDARY ENTRY
	EXISTING VEHICULAR ENTRY
	PROPOSED VEHICULAR ENTRY
	PROPOSED PEDESTRIAN ENTRY

 EXISTING TREES
 PROPOSED TREES
 REMOVED TREES
 DCP SETBACK
 SEWERAGE EASEMENT



Architectus Sydney
Level 18 MLC Centre
19 Martin Place
Sydney NSW 2000
T (61 2) 8252 8400
F (61 2) 8252 8600
sydney@architectus.com.au
ABN 90 131 245 684

checked	JB	scale	As indicated@A1
drawn	RW	project no	220343

drawing no.	issue
DA-00-0015	B

19/05/2023 5:52:10 PM



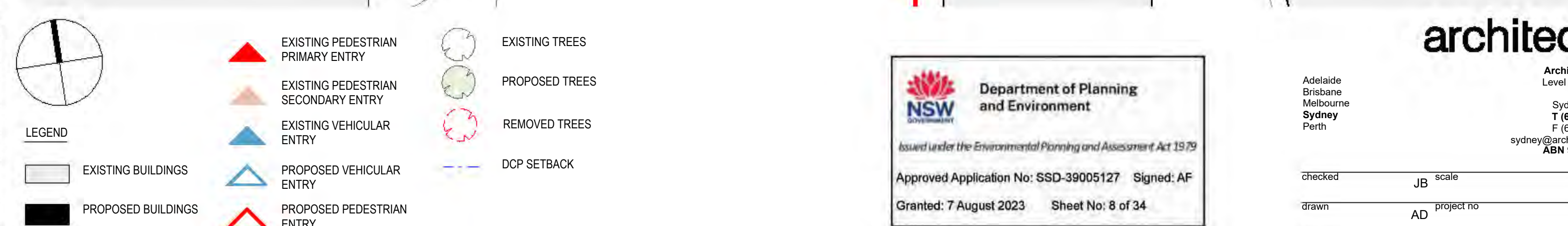



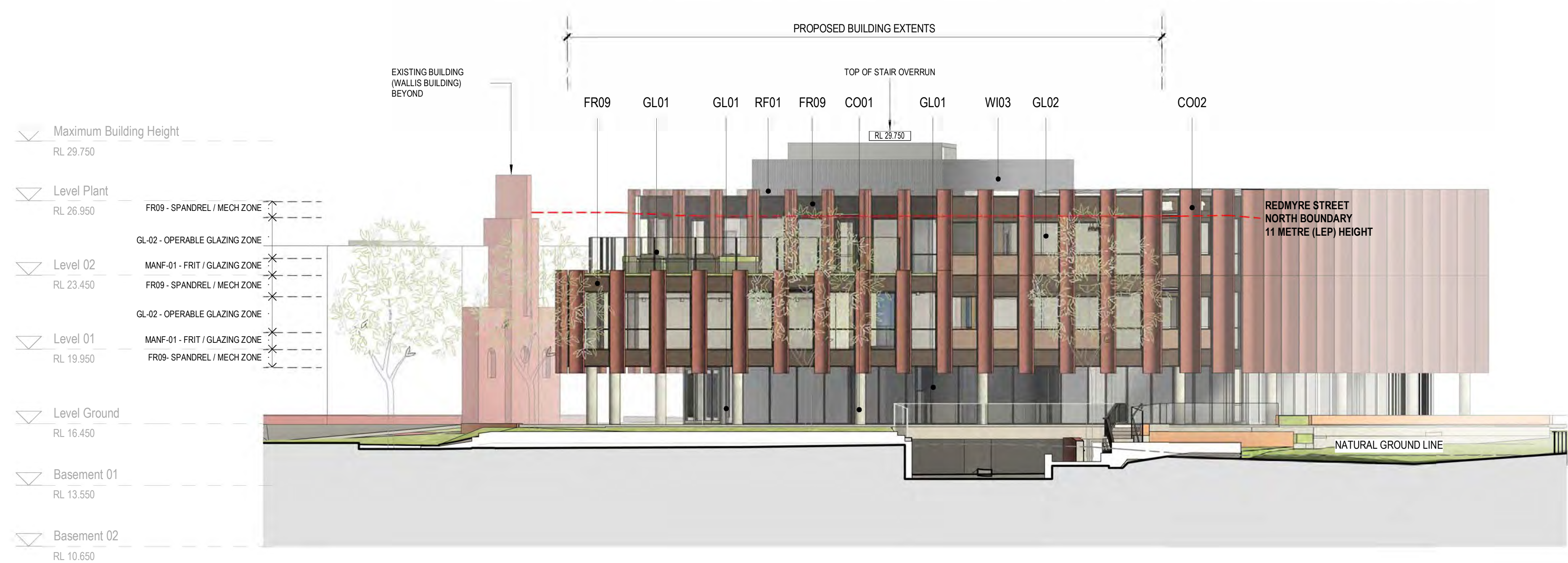

1 NORTHERN ELEVATION
SCALE: 1 : 150

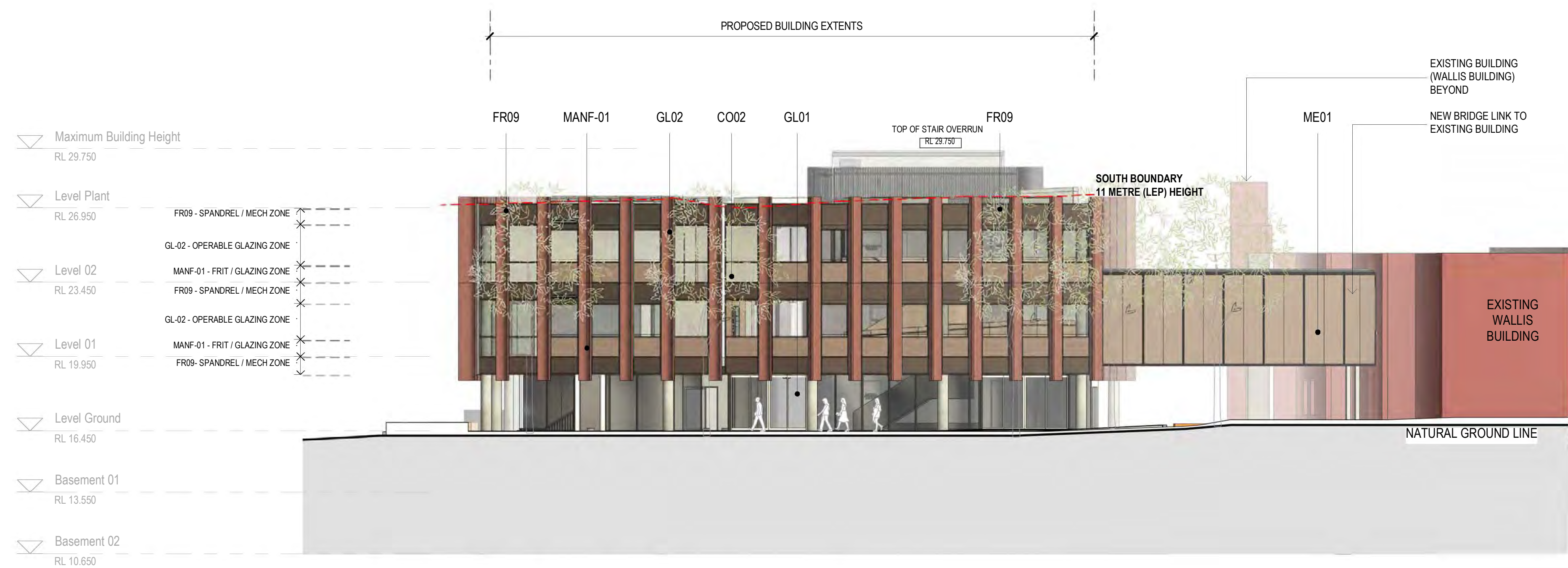

2 SOUTHERN ELEVATION
SCALE: 1 : 150

NOTE:
11 METRE LEP HEIGHT LIMIT VARIES WITH EXISTING TOPOGRAPHY ACROSS SITE

architectus™
Architectus Australia Pty Ltd is the owner of the copyright subsisting in these drawings, plans, designs and specifications. They must not be used, reproduced or copied, in whole or in part, nor may the information, ideas and concepts therein contained (which are confidential to Architectus Australia Pty Ltd) be disclosed to any person without the prior written consent of that company.

Nominated Architect
Ray Brown, NSWARB 6359

0 1.5 3 4.5 7.5
Do not scale drawings. Verify all dimensions on site

issue	amendment	date
A	DRAFT SSDA	27/05/22
B	DRAFT SSDA	10/06/22
C	FINAL SSDA ISSUE	17/06/22
D	FINAL ISSUE - FOR SSDA	27/06/22
E	RESPONSE TO SSDA SUBMISSION	21/12/22
F	SSDA RESPONSE TO SUBMISSIONS	03/03/23

LEGEND

EXISTING BUILDINGS
PROPOSED BUILDINGS

EXISTING PEDESTRIAN PRIMARY ENTRY
EXISTING PEDESTRIAN SECONDARY ENTRY
EXISTING VEHICULAR ENTRY
PROPOSED VEHICULAR ENTRY
PROPOSED PEDESTRIAN ENTRY

EXISTING TREES
PROPOSED TREES
REMOVED TREES
DCP SETBACK

EXTERNAL FINISHES LEGEND

AM01 ARCHITECTURAL METALWORK
BA01 METAL BAULSTRADES
CA01 AWNING
CL05 TIMBER CLADDING SYSTEMS
CL09 SPECIALIST CLADDING SYSTEMS
CO01 CONCRETE COLUMNS
CO02 GLASS REINFORCED CONCRETE

FR09 SPECIALIST FRAMING - BRONZE
GL01 GLAZED SYSTEMS
GL02 OPERABLE GLAZING
RF01 METAL ROOF SYSTEMS
WI03 SKYLIGHTS
ME01 COLOURED PERFORATED MESH
MANF-01 FRITTED GLAZED FACADE PANEL

architectus™

Adelaide
Brisbane
Melbourne
Sydney
Perth

Architectus Sydney
Level 18 MLC Centre
19 Martin Place
Sydney NSW 2000
T (61 2) 8252 8400
F (61 2) 8252 8600
sydney@architectus.com.au
ABN 90 131 245 684

checked JB scale 1 : 150@A1
drawn AD / SL / IT project no 220343

NSW GOVERNMENT Department of Planning and Environment
Issued under the Environmental Planning and Assessment Act 1979
Approved Application No: SSD-39005127 Signed: AF
Granted: 7 August 2023 Sheet No: 11 of 34

project Meriden Senior School Campus
drawing DaCA - North and South Elevation
drawing no. DA-01-2000 issue F
3/03/2023 4:35:01 PM

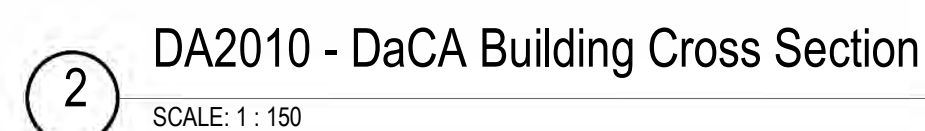
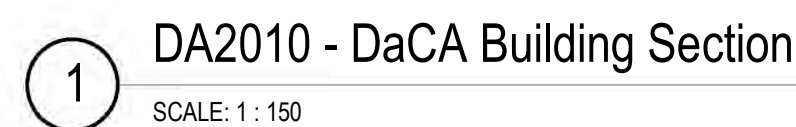

3/03/2023 4:37:46 PM

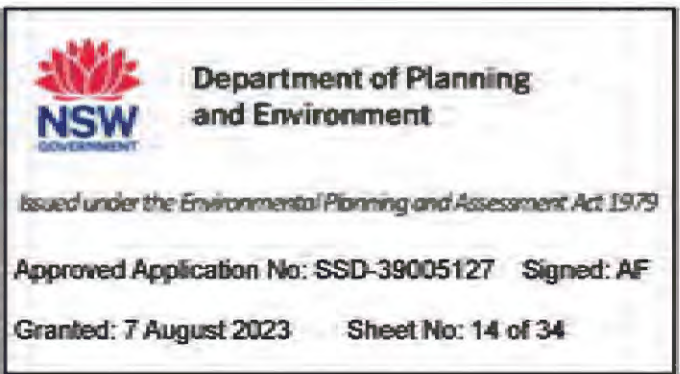

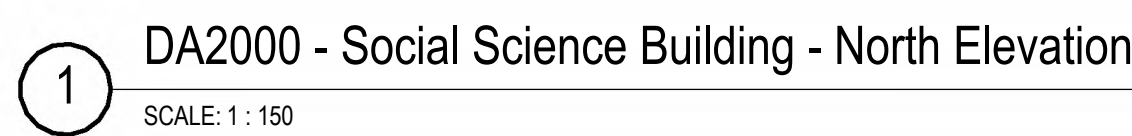
[illegible]

EXTERNAL FINISHES LEGEND	
AM01	ARCHITECTURAL METALWORK
BA01	METAL BAULSTRADES
CA01	AWNING
CL05	TIMBER CLADDING SYSTEMS
CL09	SPECIALIST CLADDING SYSTEMS
CO01	CONCRETE COLUMNS
CO02	PRECAST CONCRETE PANEL

architectus™

Architectus Sydney
Level 18 MLC Centre
19 Martin Place
Sydney NSW 2000
T (61 2) 8252 8400
F (61 2) 8252 8600
sydney@architectus.com.au
ABN 90 131 245 684

JB scale 1 : 150@A1

AD project no 210163

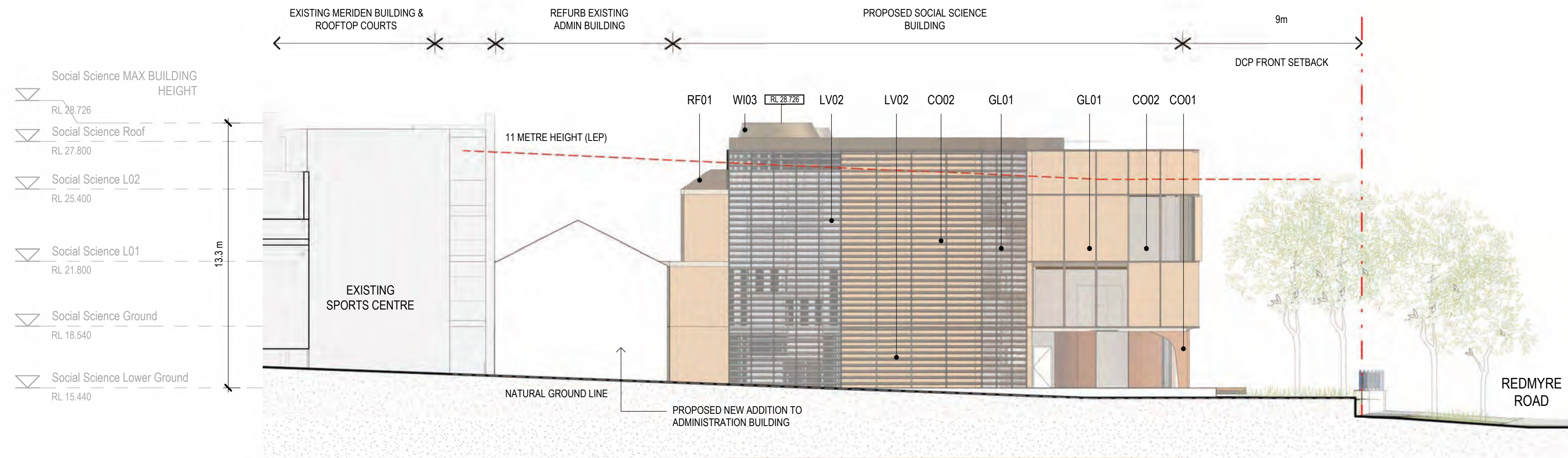

**Department of Planning
and Environment**
Issued under the Environmental Planning and Assessment Act 1979
 Approved Application No: SSD-39005127 Signed: AF
 Granted: 7 August 2023 Sheet No: 20 of 34



1 DA2000 - Social Science Building - East Elevation
SCALE: 1 : 150

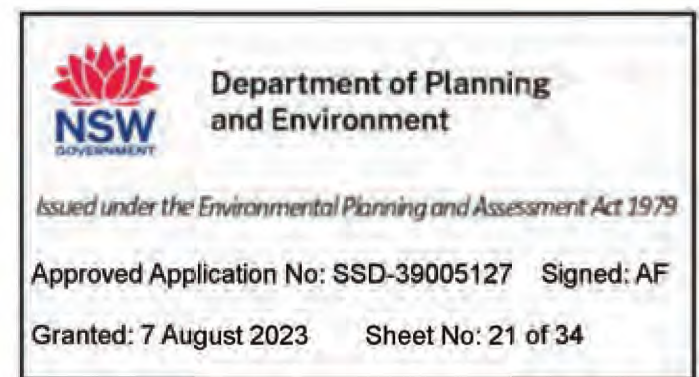

2 DA2000 - Social Science Building - West Elevation
SCALE: 1 : 150



architectus™
Architectus Australia Pty Ltd is the owner of the copyright subsisting in these drawings, plans, designs and specifications. They must not be used, reproduced or copied, in whole or in part, nor may the information, ideas and concepts therein contained (which are confidential to Architectus Australia Pty Ltd) be disclosed to any person without the prior written consent of that company.

Nominated Architect
Ray Brown, NSWARB 6359

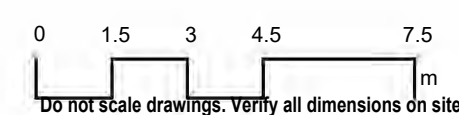

Issue	amendment	date
A	DRAFT SSDA	27/05/22
B	DRAFT SSDA	10/06/22
C	FINAL SSDA ISSUE	17/06/22
D	FINAL ISSUE - FOR SSDA	27/06/22
E	RESPONSE TO SSDA SUBMISSION	21/12/22

LEGEND

EXISTING BUILDINGS
PROPOSED BUILDINGS

EXISTING PEDESTRIAN PRIMARY ENTRY
EXISTING PEDESTRIAN SECONDARY ENTRY
EXISTING VEHICULAR ENTRY
PROPOSED VEHICULAR ENTRY
PROPOSED PEDESTRIAN ENTRY

EXISTING TREES
PROPOSED TREES
REMOVED TREES
DCP SETBACK

EXTERNAL FINISHES LEGEND

AM01 ARCHITECTURAL METALWORK
BA01 METAL BAULSTRADES
CA01 AWNING
CL05 TIMBER CLADDING SYSTEMS
CL09 SPECIALIST CLADDING SYSTEMS
CO01 CONCRETE COLUMNS
CO02 PRECAST CONCRETE PANEL

FR09 SPECIALIST FRAMING - BRONZE
GL01 GLAZED SYSTEMS
LV02 FIXED WEATHER LOUVRES
RF01 METAL ROOF SYSTEMS
WI03 SKYLIGHTS

architectus™

Adelaide
Brisbane
Melbourne
Sydney
Perth
Architectus Sydney
Level 18 MLC Centre
19 Martin Place
Sydney NSW 2000
T (61 2) 8252 8400
F (61 2) 8252 8600
sydney@architectus.com.au
ABN 90 131 245 684

checked JB scale 1 : 150@A1
drawn AD project no 210163

project Meriden School Senior Campus
drawing Social Science - East / West Elevations
drawing no. DA-02-2001 issue E

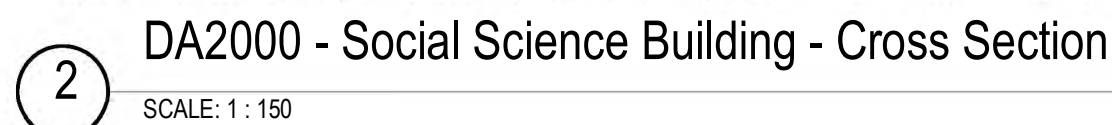
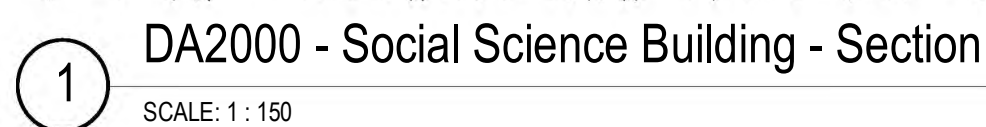

project

Meriden School Senior Campus

drawing

Social Science - Building Section

drawing no. _____ issue

DA-02-2010 **D**

28/06/2022 8:12:29 PM

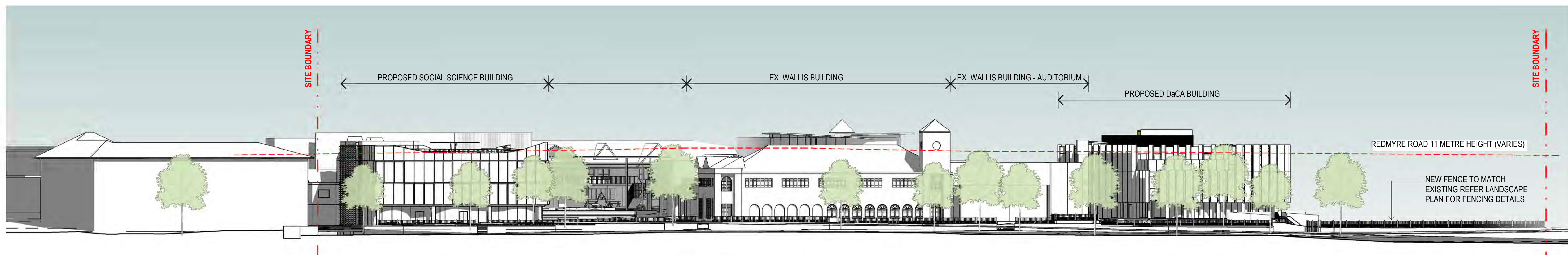

1

SCALE: 1 : 300

architectus™

Nominated Architect
Ray Brown, NSWARB 6359

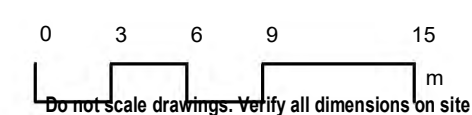
[illegible]

architectus™

Architectus Sydney
Level 18 MLC Centre
19 Martin Place
Sydney NSW 2000
T (61 2) 8252 8400
F (61 2) 8252 8600
sydney@architectus.com.au
ABN 90 131 245 684

checked JB scale 1 : 300@A1
drawn JS project no 220343

project

Meriden Senior School Campus

drawing _____

Street Elevations

drawing-no. _____ issue _____
DA-03-0003 **F**

3/03/2023 5:01:43 PM



architectus

Architectus Australia Pty Ltd is the owner of the copyright subsisting in these drawings, plans, designs and specifications. They must not be used, reproduced or copied, in whole or in part, nor may the information, ideas and concepts therein contained (which are confidential to Architectus Australia Pty Ltd) be disclosed to any person without the prior written consent of that company.

Nominated Architect
Ray Brown, NSWARB 6359

Do not scale drawings. Verify all dimensions on site

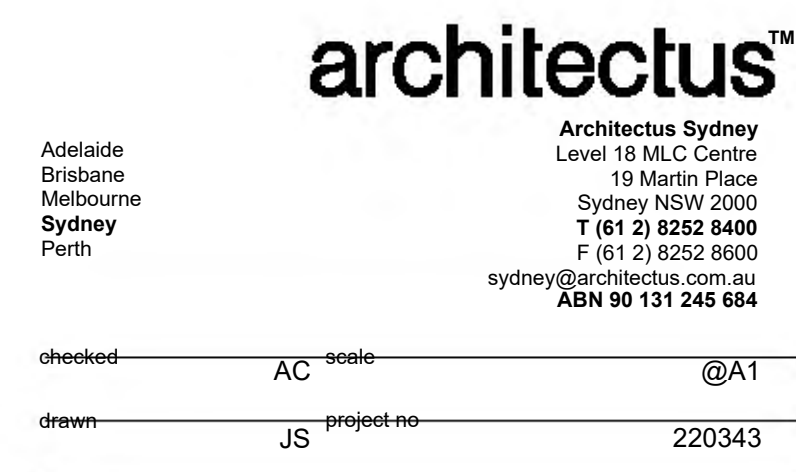

project	
Meriden School DaCA	
drawing	
External Finishes - DaCA	
drawing no.	issue
DA-03-0004	D
21/12/2022 1:08:59 PM	

Landscape Master Plan



SCALE + NORTH
1:300@A1
600m



PROJECT
MERIDEN SENIOR SCHOOL
CLIENT
MERIDEN

TITLE
CONCEPT MASTER PLAN
SUBTITLE
OVERALL SITE PLAN

DWG NO.
L-001
REVISION / DATE
J/ 22.05.23



**Department of Planning
and Environment**

Issued under the Environmental Planning and Assessment Act 1979

Approved Application No: SSD-39005127 Signed: AF
Granted: 7 August 2023 Sheet No: 26 of 34

30-32 Redmyre Rd Site Plan

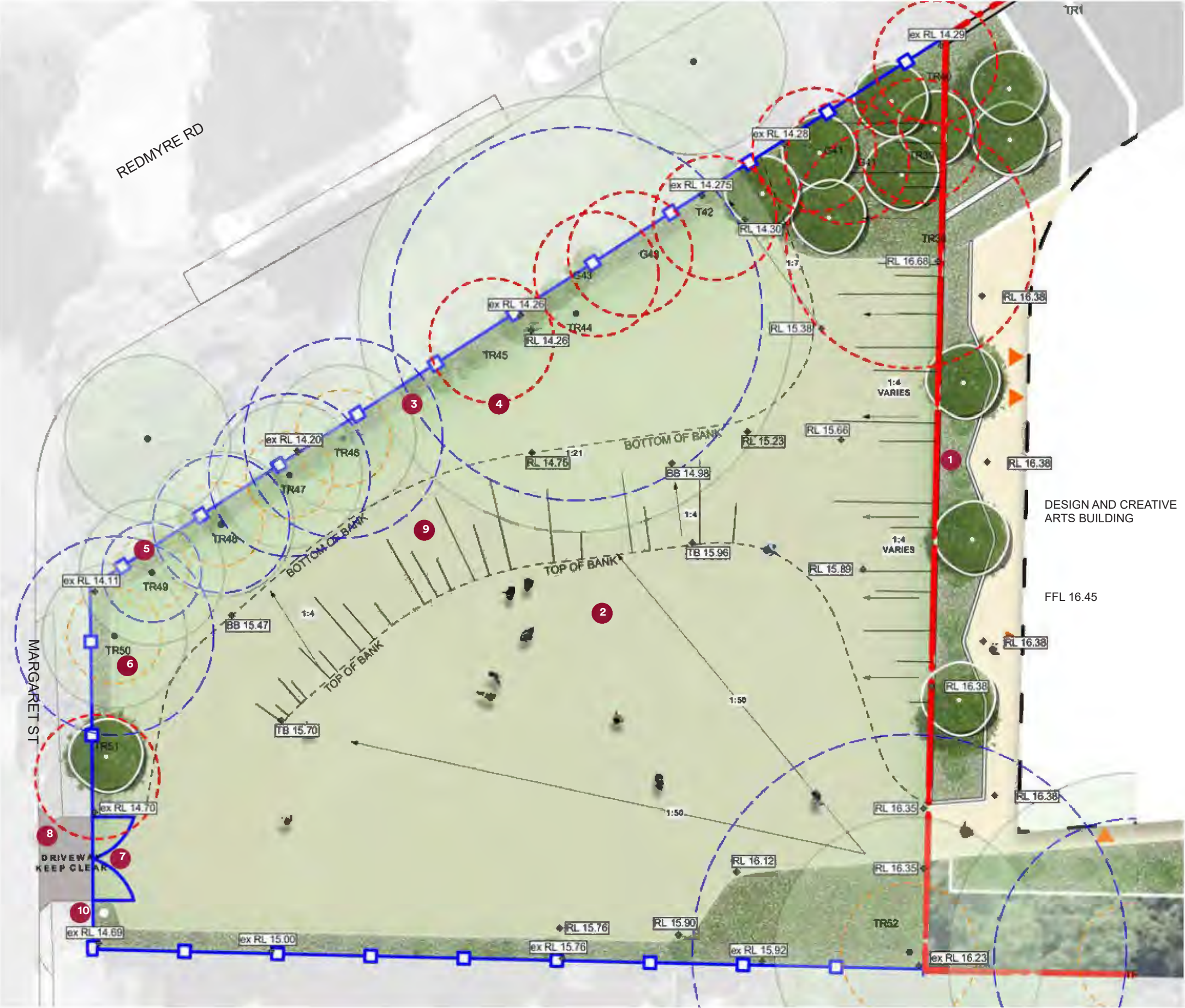

Legend

- 1. Raised planter bed with mass planting
- 2. Proposed open lawn
- 3. Proposed hedge behind fence (Camellia sasanqua)
- 4. Existing trees to be removed
- 5. Proposed fence to match existing fence along Redmyre Rd
- 6. Existing trees to be retained
- 7. Driveway gate for pedestrian and vehicular access
- 8. Existing driveway to be retained
- 9. Turf batter (Max 1:4)
- 10. Power pole to be retained



Department of Planning
and Environment

Issued under the *Environmental Planning and Assessment Act 1979*

Approved Application No: SSD-39005127

Signed: AF

Granted: 7 August 2023

Sheet No: 27 of 34

SCALE + NORTH
1:50 @A1



PROJECT
CLIENT
MERIDEN SENIOR SCHOOL
MERIDEN

TITLE
SUBTITLE
CONCEPT PLAN
END STATE SITE PLAN

DWG NO.
REVISION / DATE
L-001
B/ 22.05.23

Design and Creative Arts Concept Plan

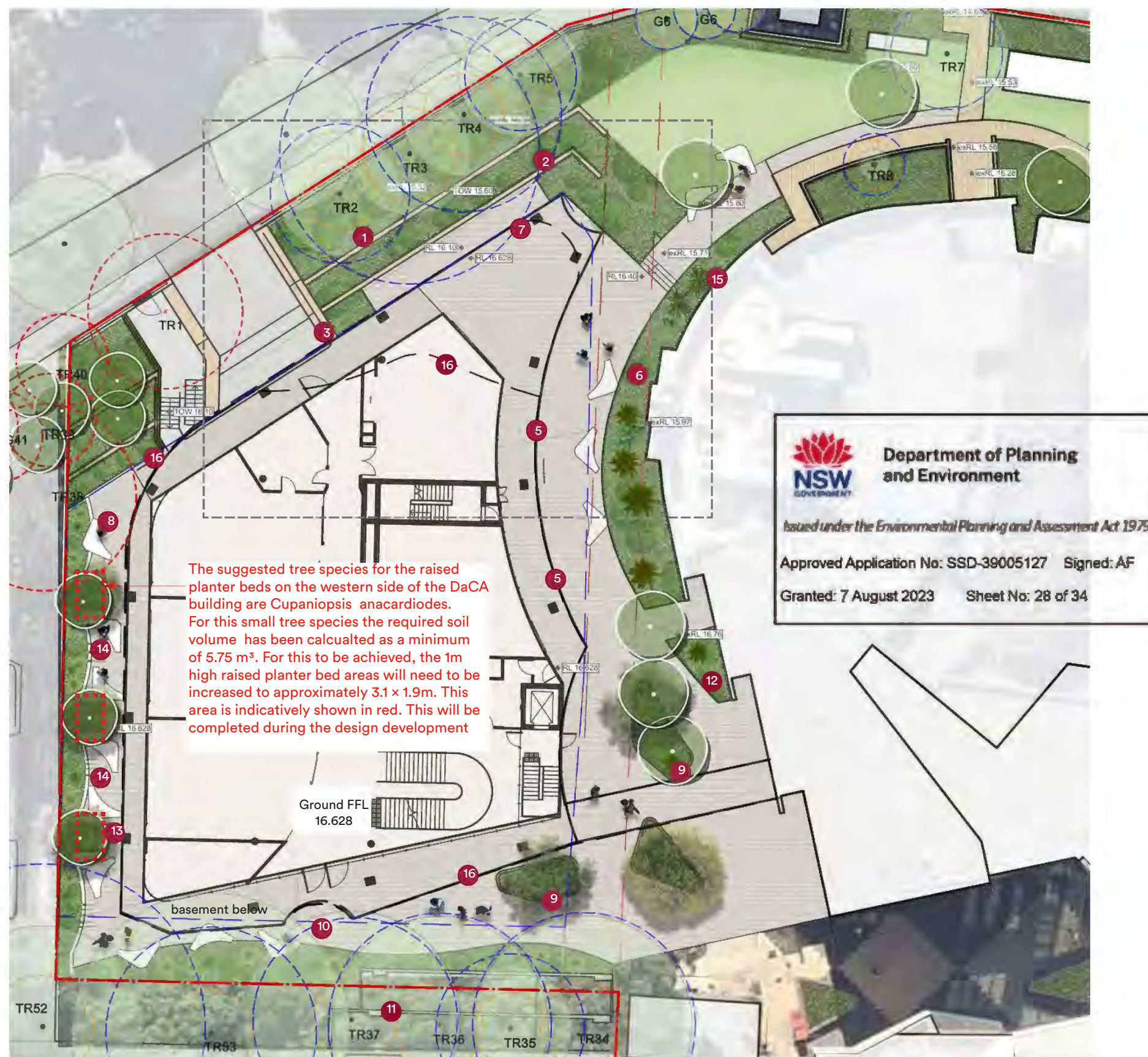

Level 2 outdoor courtyard concept plan

Legend

1. Retain existing trees along Redmyre Road frontage
2. Proposed retaining walls to create soft landscape edge to Redmyre road and to assist with tree retention
3. Driveway access from within the school grounds to be restricted by mass planting
4. Level 2 outdoor courtyard and bushtucker/edible garden
5. Outdoor learning space as an extension of the adjoining classrooms
6. Shade tolerant massplanting to assist with level change from building forecourt to adjoining Selbourne Lane
7. Seating edge along building facade to take advantage of the northerly aspect and to diversify learning and social spaces
8. Bespoke convivial seating elements interpreting the sculpted blades featured on the building facade
9. Raised planter beds with seating to highlight building entry points and to integrate the existing language of the adjoining landscape area
10. Main entry to building
11. Existing tree grove to be retained
12. Proposed massplanting to soften paving edge
13. Raised screen planting to provide green edge to building and articulated by small tree planting to provide shade and comfort
14. Outdoor learning spaces extended from internal classrooms
15. Proposed steps to connect the outdoor learning spaces with the Circuit
16. Awning over to provide shade and all weather access

SCALE + NORTH

10m



PROJECT
CLIENT

MERIDEN SENIOR SCHOOL
MERIDEN

TITLE
SUBTITLE

CONCEPT PLAN
DESIGN AND CREATIVE ARTS

DWG NO.

REVISION / DATE

L-002

J/ 22.05.23

CONTEXT

Design and Creative Arts Sections

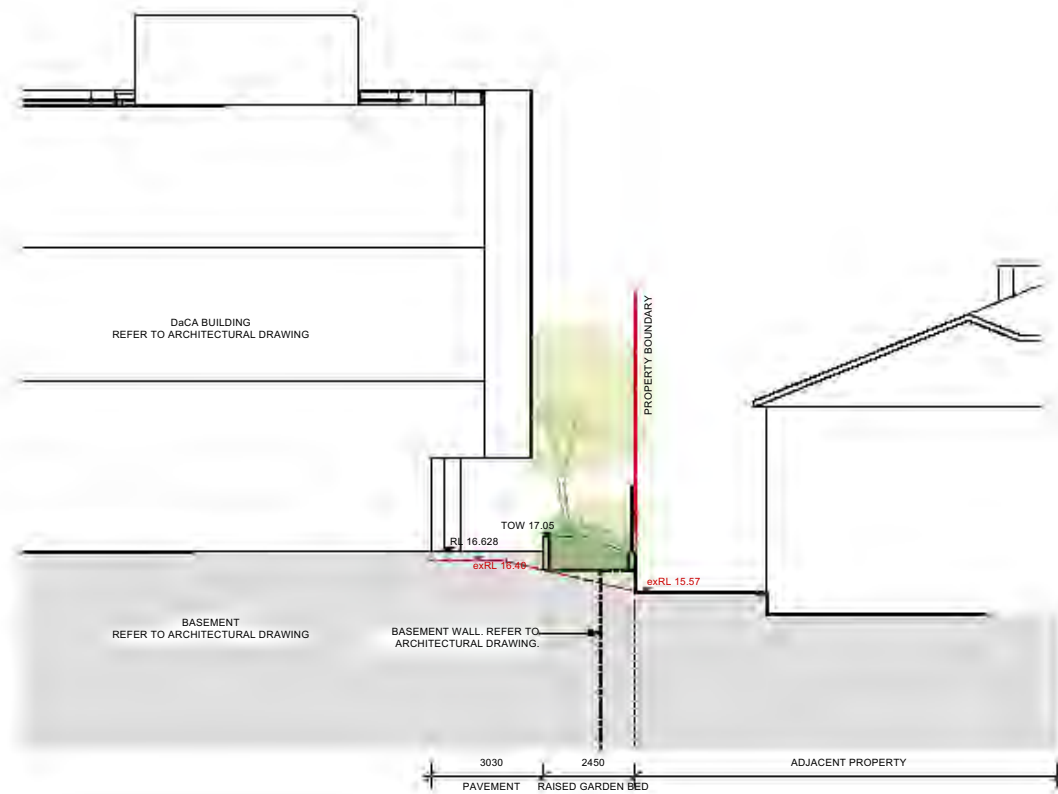

1. DaCA - Section through western edge tree planting

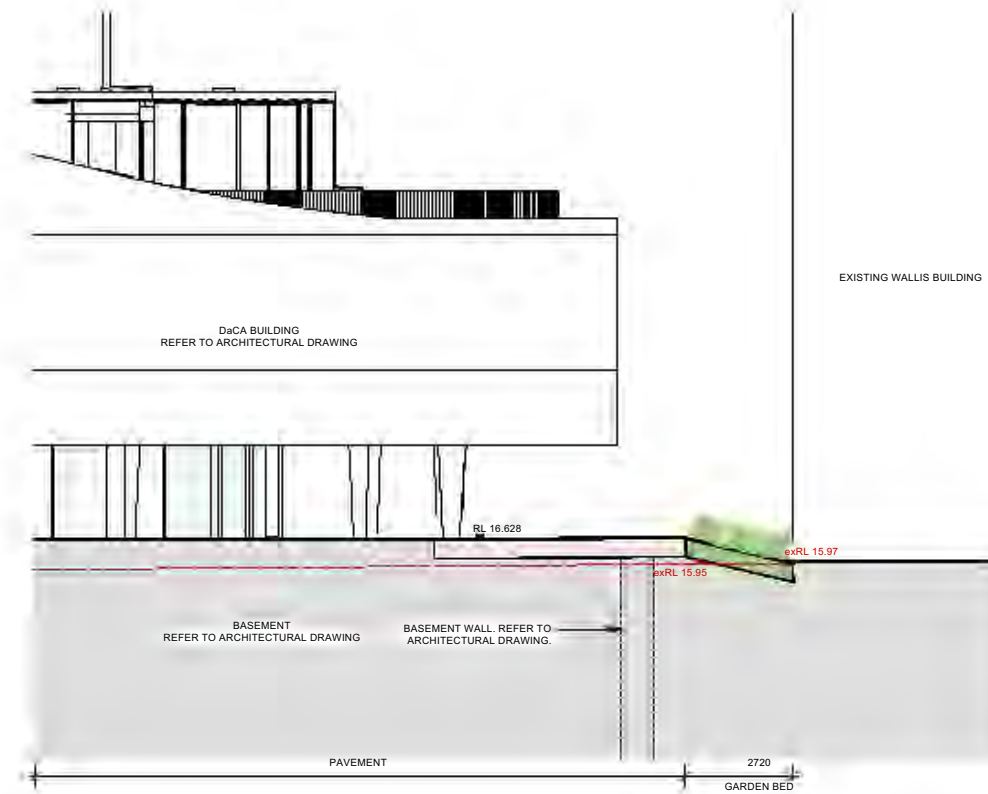

2. DaCA - Section through Selbourne Lane

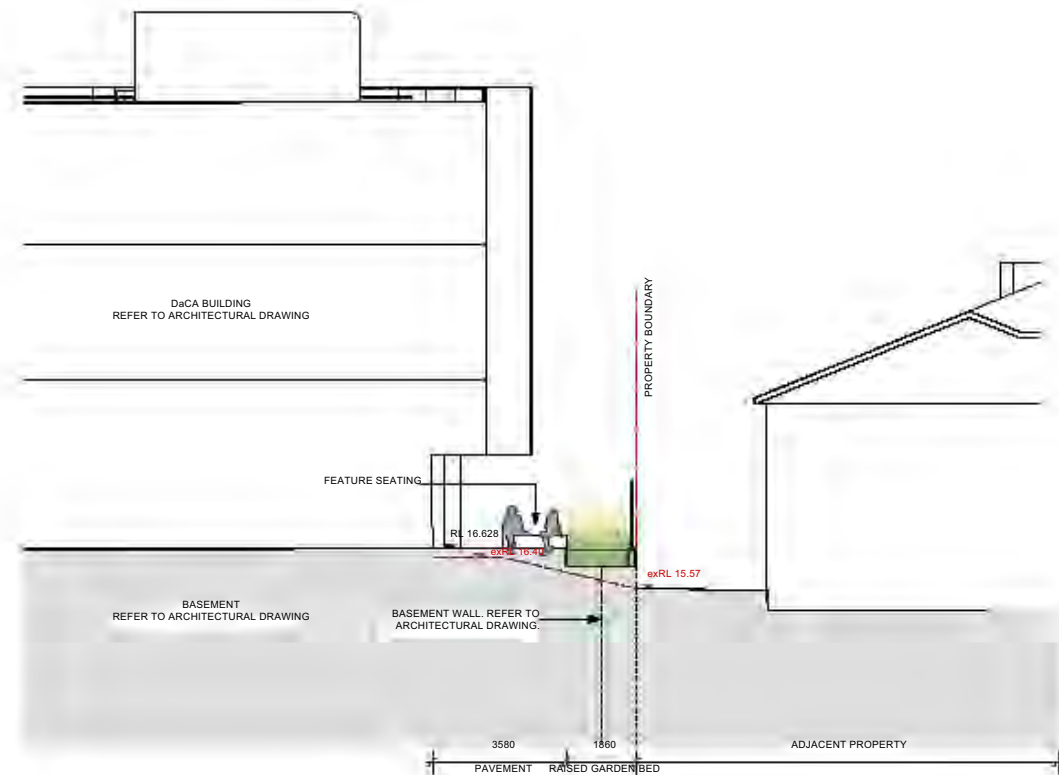

3. DaCA - Section through western edge massplanting



Key Plan

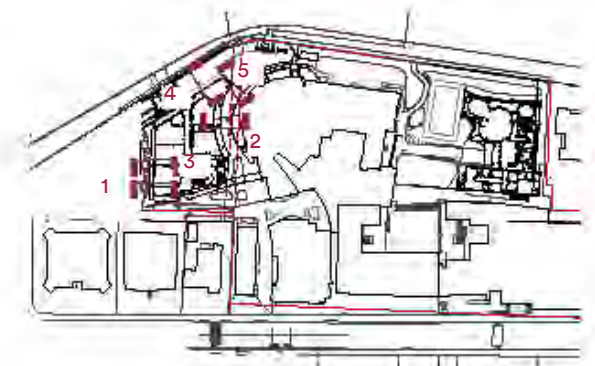

SCALE + NORTH

1:200 @ A3

PROJECT **MERIDEN SENIOR SCHOOL**
CLIENT **MERIDEN**

TITLE **SECTIONS**
SUBTITLE **DESIGN AND CREATIVE ARTS**

DWG NO. **L-003**
REVISION / DATE **I/ 02.03.23**

CONTEXT

Design and Creative Arts Sections

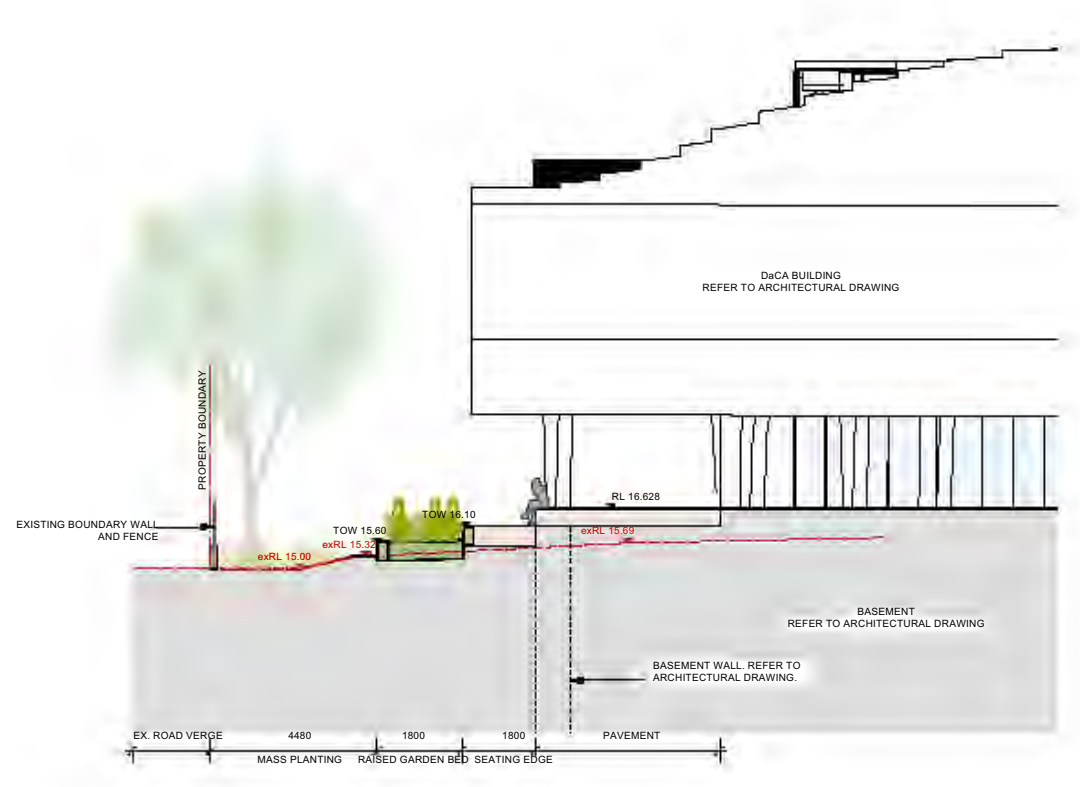

4. DaCA - Section through Redmyre Road Landscape Setback

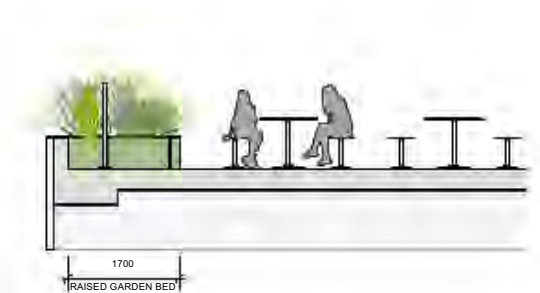

5. DaCA - Level 2 Outdoor Courtyard - Typical Section



Department of Planning
and Environment

Issued under the Environmental Planning and Assessment Act 1979

Approved Application No: SSD-39005127 Signed: AF

Granted: 7 August 2023 Sheet No: 30 of 34

Key Plan

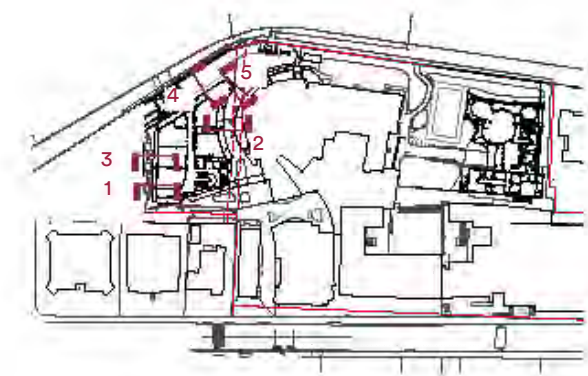

Social Sciences Concept Plan



Department of Planning
and Environment

Issued under the Environmental Planning and Assessment Act 1979

Approved Application No: SSD-39005127 Signed: AF

Granted: 7 August 2023 Sheet No: 31 of 34



Legend

1. Retain existing trees along Redmyre Road frontage
2. Extend mass planting with planting palette sympathetic to 1930's campus aesthetic
3. New trees along boundary
4. Massplanted batter to provide a landscape edge to building
5. Retain existing trees and associated landscape treatment
6. Roof top terrace with soft massplanted edge. Planting to spill over planter edges.
7. Integrated seating edges to provide both intimate and social seating areas
8. Flat open space to be used for gathering and active recreation. High use areas to be artificial turf.
9. Feature trees to provide to highlight new walkway thresholds
10. Agora or gathering space for outdoor learning or informal socialisation.
11. Main entry to building
12. Stepped seating edge to provide access to lowered turf area
13. Existing tree to be retained with new retaining wall and seating edge
14. Flat open space to be used for gathering and for lunchtime socialisation
15. Stepped seating edge to provide access to new path
16. Raised planting with seating edge to accommodate change in ground level
17. Massplanting to provide the Principal's office with a green outlook and sense of privacy
18. Canopy over roof top seating area to provide shade

Social Sciences Sections

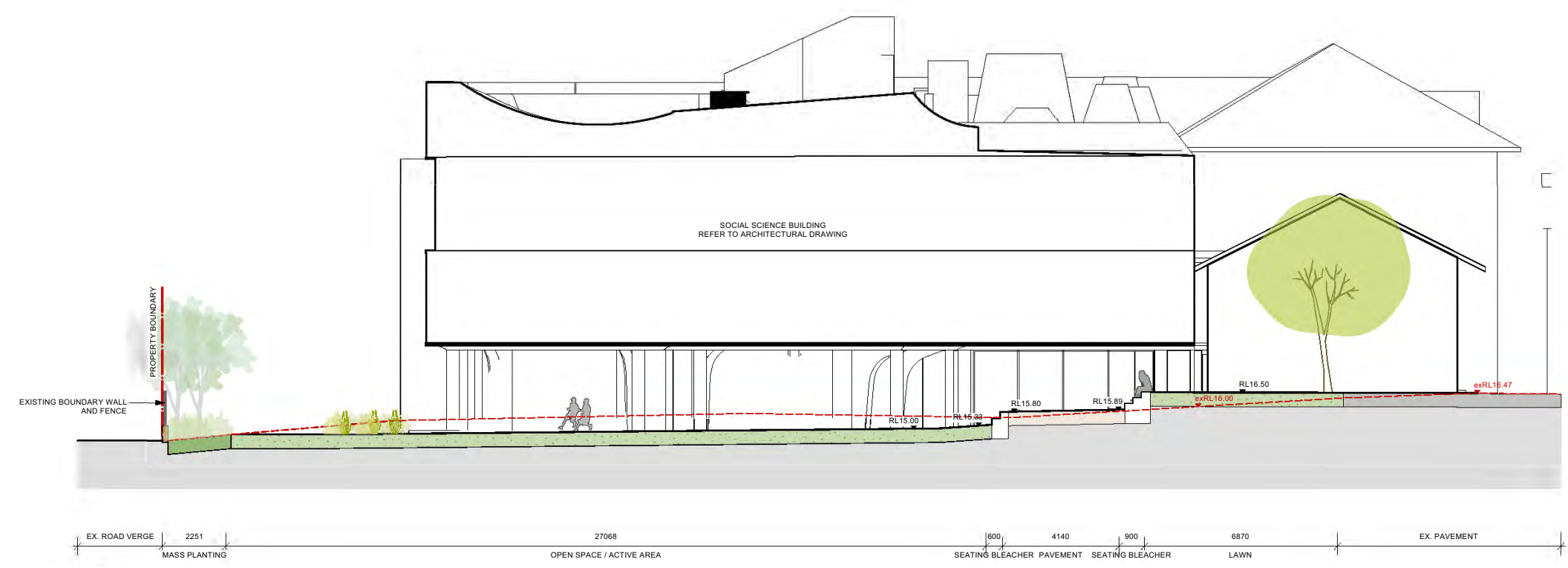

1. Social Science Building - North South Section through Open Space

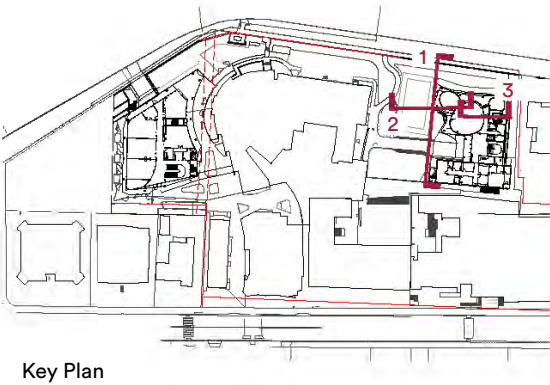



Department of Planning
and Environment

Issued under the Environmental Planning and Assessment Act 1979

Approved Application No: SSD-39005127 Signed: AF

Granted: 7 August 2023 Sheet No: 32 of 34

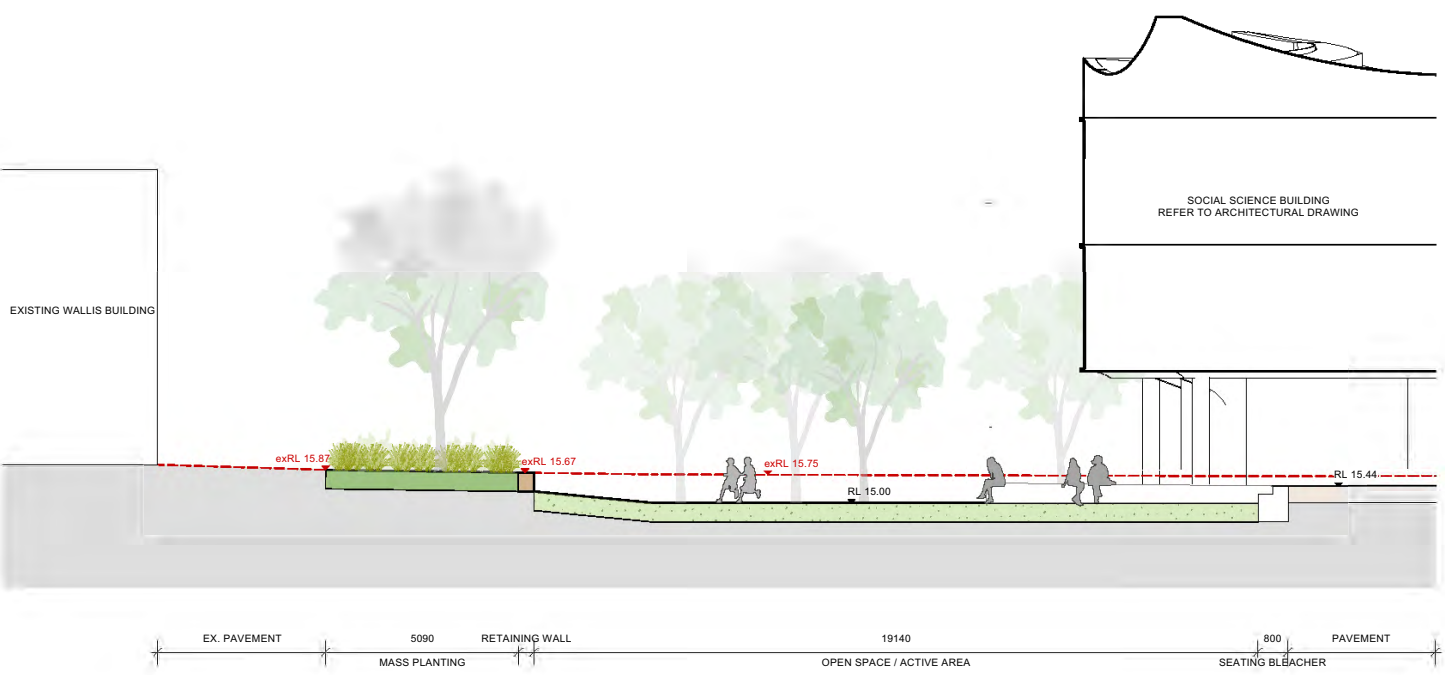

2. Social Science Building - East West Section through Open Space

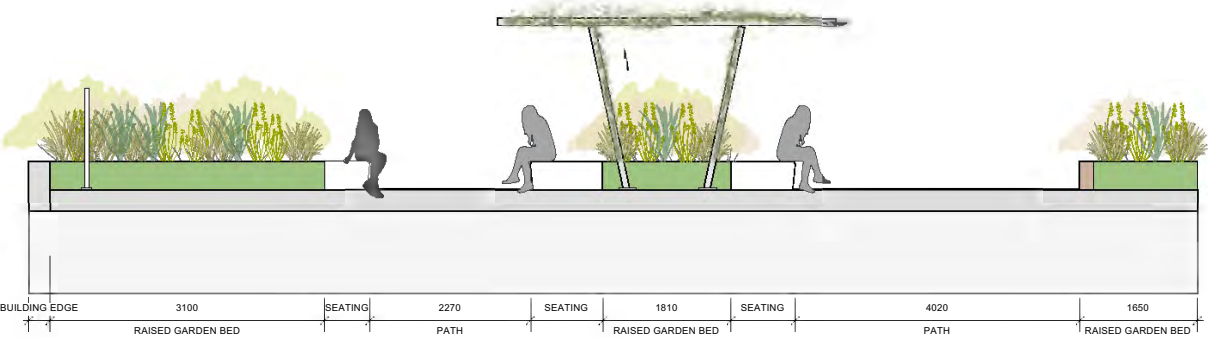

3. Social Science Building- Outdoor Roof Terrace

Proposed Tree Plan



Key

- Existing trees to be removed
- Existing trees to be retained
- Angophra floribunda
- Lophostemon confertus
- Acmena smithii
- Elaeocarpus reticulatus
- Glochidion ferdinandi
- Tristaniopsis laurina
- Cupaniopsis anacardiodes
- Plumeria obtusa

Botanic Name	Common Name	Mature size (h x w)	Pot Size	Native	Qty
Tree Species					
Acmena smithii	Lilly Pilly	5 x 3m	45L	●	2
Angophora floribunda	Rough Barked Apple	15 x 10m	100L	●	3
Cupaniopsis anacardiodes	Tuckeroo	10 x 5m	100L	●	9
Elaeocarpus reticulatus	Blueberry Ash	6 x 3m	100L	●	8
Glochidion ferdinandii	Cheese Tree	10 x 6m	100L	●	7
Lophostemon confertus	Brushbox	15 x 8m	100L	●	3
Tristaniopsis laurina	Water Gum	8 x 4m	100L	●	2
Plumeria obtusa	Frangipani	4 x 3m	100L		1



Acmena smithii



Acmena smithii fruit



Department of Planning
and Environment

Issued under the Environmental Planning and Assessment Act 1979

Approved Application No: SSD-39005127 Signed: AF

Granted: 7 August 2023 Sheet No: 33 of 34

Proposed Planting Plan



Key

- PT1 - Shade Tolerant Species
- PT2 - Bush Tucker Garden
- PT3 - Redmyre Road Frontage
- PT4 - Full Sun Species

D'harawal Calender

Seasons

- Burran (Jan - March)
- Marrai'gang (April - May)
- Burrugin (June - July)
- Wiritjiribin (August)
- Ngoonungi (September - October)
- Parra'dowee (November - December)

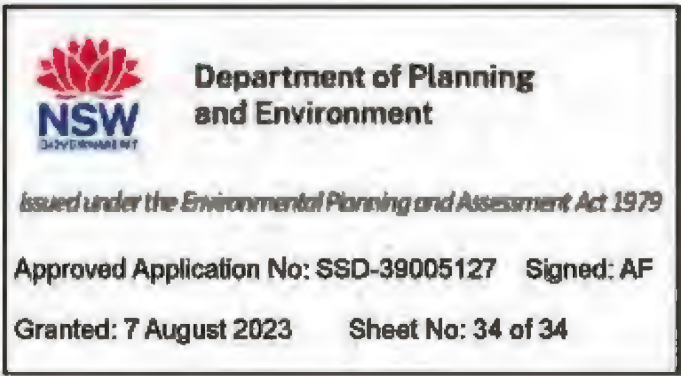

Botanic Name	Common Name	Mature size (h x w)	Pot Size	Native	Season
PT1 - Shade Tolerant Species					
Acmena cv	Lilly Pilly	1 x 1m	300mm	●	●
Blechnum indicum	Swamp Water fern	0.5 x 0.5m	140mm	●	
Cheilanthes sieberi ssp.	Mulga Fern	0.4 x 0.4m	140mm	●	
Crinum pendunculatum	Swamp Lily	1 x 1m	140mm	●	
Dianella caerulea	Blue Flax Lily	0.4 x 0.4m	140mm	●	●
Doodia aspera	Rasp Fern	0.4 x 0.6m	140mm	●	
Myoporum parvifolium	Creeping Boobialla	Scrambler	140mm	●	●
Dicksonia antarctica	Soft Tree Fern	4.5 x 2m	300mm trunk	●	
Syzygium cv	Lilly Pilly	2 x 2m	300mm	●	●
Trachelospermum jasminoides	Chinese Star Jasmine	Scrambler	140mm		
Viola hederacea	Native Violet	0.1 x 0.5m	140mm	●	
PT2 - Bush Tucker Garden					
Alpinia caerulea	Native Ginger	2 x 1m	140mm	●	
Arthropodium milleflorum	Vanilla Lily	0.3 x 0.3m	140mm	●	●
Arthropodium strictum	Chocolate Lily	0.2 x 0.2m	140mm	●	●
Atriplex nummularia	Old Man Saltbush	2 x 1m	140mm	●	●
Bulbine bulbosa	Native Leek	0.4 x 0.3m	140mm	●	
Cissus hypoglauca	Native Grape	Scrambler	140mm	●	●
Mentha diemencia	Wild Mint	0.1 x 0.5m	140mm	●	●
Olearia axillaris	Wild Rosemary	1.5 x 1m	140mm	●	
PT3 - Redmyre Road Frontage					
Buxus microphylla	Japanese Box	1 x 1m	300mm		
Camellia sasanqua	Camellia	3 x 1m	300mm		
Clivea miniata	Clivea	0.5 x 0.5m	140mm		
Gardenia augusta 'Florida'	Gardenia	1 x 1m	300mm		
Liriope muscari cv	Liriope	0.4 x 0.4m	140mm		
Magnolia 'Little Gem'	Dwarf Magnolia	4 x 2.5m	300mm		
Viburnum odoratissimum	Sweet Viburnum	4 x 4m	300mm		
PT4 - Full Sun Species					
Banksia ericifolia	Heath leaved Banksia	1 x 2m	300mm	●	●
Banksia 'Birthday Candles'	Dwarf Banksia	1 x 1m	140mm	●	●
Dianella longifolia	Flax Lily	0.5 x 0.5m	140mm	●	●
Dianella revoluta cv	Blueberry Lily	0.4 x 0.4m	140mm	●	●
Callistemon cv	Dwarf Bottlebrush	1 x 1m	300mm	●	●
Hardenbergia violacea cv	Hardenbergia	Scrambler	140mm	●	●
Hibbertia serpyllifolia	Hairy Guinea Flower	Scrambler	140mm	●	●
Grevillea junipera	Grevillea	1 x 1m	300mm	●	
Lomandra cv	Soft Leaf Lomandra	0.5 x 0.5m	140mm	●	
Pennisetum alopecuroides cv	Pennisetum	1 x 1m	140mm	●	●
Westringia cv	Dwarf Native Rosemary	1 x 1m	300mm	●	
Telopea speciosissima	NSW Waratah	3 x 2m	300mm	●	●